

FORM TR-1 BE PART I

1) Status of the notification

Final

2) Issuer

Name FAGRON
Identification number 0890-535-026

3) Reason for the notification

Acquisition or disposal of voting securities or voting rights



4) Notification by

A parent undertaking or a controlling person



5) Persons subject to the notification requirement

Name (& legal form for legal persons)	Address (for legal persons)
The Goldman Sachs Group, Inc.	Corporation Trust Center, 1209 Orange Street, Wilmington, DE 19801, USA



6) Persons that dispose of, ... voting rights (Only to be filled in if art. 7 of the Law applies)

Name (& legal form for legal persons)	Address (for legal persons)



Please continue entering the information in part II concerning the persons referred to in points 5 and 6

Click

7) Date on which the threshold is crossed

11/05/2016 (DD/MM/YYYY)

8) Threshold that is crossed (in %)

5

If the holding has fallen below the lowest threshold, you have the option of not entering any numbers under point 10

9) Denominator

32,111,827

Please enter the denominator before filling in the data

10) Notified details

A) Voting rights	Previous notification	After the transaction			
		# of voting rights		% of voting rights	
Holder of voting rights		Linked to securities	Not linked to the securities	Linked to securities	Not linked to the securities
The Goldman Sachs Group, Inc.		0		0.00%	
Goldman Sachs International		1,091,470		3.40%	
Goldman Sachs Asset Management, L.P.		559,269		1.74%	
Goldman Sachs Asset Management International		13,391		0.04%	
subtotal		1,664,130		5.18%	
TOTAL		1,664,130	0	5.18%	0.00%

Start with "groups" of holders. Calculate subtotals and then finish with the persons who are "alone".
 The totals, subtotals and % will be updated once you have clicked on <CALCULATE>

B) Equivalent financial instruments	After the transaction				
	Type of financial instrument	Expiration date	Exercise period or date	# of voting rights that may be acquired if the instrument is exercised	% of voting rights
TOTAL		(in relation to all expiration dates)		0	0.00%

The totals will be updated once you have clicked on <CALCULATE>

TOTAL (Voting rights & Equivalent financial instruments)	# of voting rights	% of voting rights
	1,664,130	5.18%

11) Chain of controlled undertakings through which the holding is effectively held, if applicable

Please describe, or join a diagram in attachment

Please Refer to Annexure - Structure Chart

12) In case of proxy voting for only one GM

Holder will cease to hold / will hold again 0 voting rights as of

13) Additional information

A) Convertible bonds and rights to subscribe to voting securities not yet issued					
Holder	Type of financial instrument	Expiration date (DD/MM/YYYY)	Exercise/Conversion period or date	Number	# of voting rights that may be acquired if the instrument is exercised/converted

B) Shares without voting rights	
Holder	Number

C) Remarks

Done at

On (DD/MM/YYYY)

Name & capacity

Signature

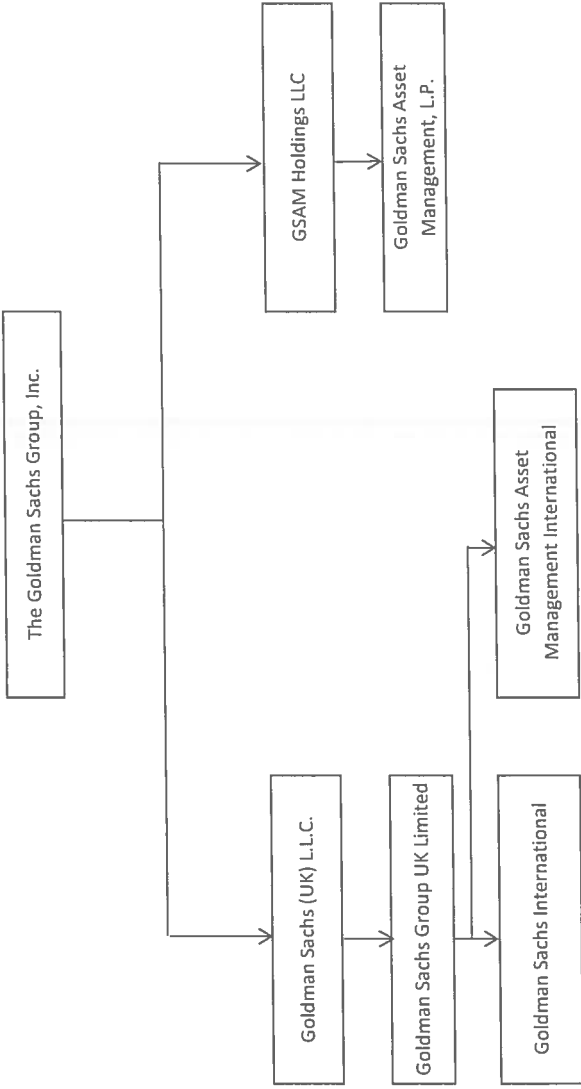

Note : The above structure chart reflecting the chain of controlled undertakings is based on voting rights only. For the purpose of aggregation and representation , only entities that have more than 50% of the voting shares are regarded as a controlled undertaking under the substantial shareholder disclosure rules. The structure chart comprises only GS entities which are part of the notification.

Chain of Controlled Undertakings:

- GOLDMAN SACHS ASSET MANAGEMENT, L.P. IS CONTROLLED BY GSAM HOLDINGS LLC WHICH IS CONTROLLED BY THE GOLDMAN SACHS GROUP, INC.
- GOLDMAN SACHS ASSET MANAGEMENT INTERNATIONAL IS CONTROLLED BY GOLDMAN SACHS GROUP UK LIMITED WHICH IS CONTROLLED BY GOLDMAN SACHS (UK) L.L.C. WHICH IS CONTROLLED BY THE GOLDMAN SACHS GROUP, INC.
- GOLDMAN SACHS INTERNATIONAL IS CONTROLLED BY GOLDMAN SACHS GROUP UK LIMITED WHICH IS CONTROLLED BY GOLDMAN SACHS (UK) L.L.C. WHICH IS CONTROLLED BY THE GOLDMAN SACHS GROUP, INC.